HEBDOMADAIRE

MISES À JOUR

13 OKTOB 2023
EDITION

QUOI DE NEUF DE DR. FITZHUGH

Orange Public Schools
"Good to Great"

Bon jounen Lekòl Zoranj Fanmi ak anplwaye yo,

Mwen espere ke kominikasyon sa a jwenn ou byen. Anplis de sa, mwen espere ke nou chak an gran sante ak lespri. Nou te ankò gen yon lòt semèn enteresan nan Distri Lekòl Piblik Orange.

Kòm yon rapèl, kontinye vizite sit entènèt distri nou an www.orange.k12.nj.us.under dènye nouvèl ak enfòmasyon kòm byen ke manch medya sosyal nou yo ka resevwa pi plis nan dènye distri yo. Jan yo te pwomèt la, nou pral kontinye bay enfòmasyon nan tan reyèl, kidonk, ou toujou nan konnen.

Kòm toujou, mwen remèsye ou pou sipò kontinyèl ou ak kwayans nan distri lekòl nou an. Mwen pwolonje nou chak yon gwo wikenn.

Edikasyonèlman ou,
Gerald Fitzhugh, II, Ed.D.
Sipèentandan lekòl yo

ÉVÉNEMENTS COMMUNAUTAIRES

KAT ELÈV KLAS AVENUE A TE VIZITE DRUMTHWACKET

MADAM LAYTON AK MADAM BEAGHEN KLAS 4YÈM ANE NAN LEKÒL PARK AVENUE TE GEN YON AVANTI NAN DRUMTHWACKET, REZIDANS GOUVÈNÈ OFISYÈL GOUVÈNÈ NEW JERSEY LA.

ELÈV YO AK CHAPYON YO TE VIZITE MANSYONE A EPI YO TE DISKITE SOU ISTWA LI. YO TE VIZITE SAL MANJE DRUMTHWACKET LA, ZÈL LÈS LA TE AJOUTE NAN REZIDANS LA, DO A AK LWÈS, KI MONTRE ETID GOUVÈNÈ A, BIBLIYOTÈK LA AK JADEN ITALYEN AN, AK LETAN AN AK KRAPO SOTE.

APRE SA, YO TE PRAN YON BÈL MACHE ALANTOU KANPIS INIVÈSITE PRINCETON ANVAN YO TE RETOUNEN NAN OTOBIS LA.

SE TE YON JOU ETONAN!

ÉVÉNEMENTS COMMUNAUTAIRES

DISTRI LEKÒL YO NAN TOUT ETA A REKONÈT ENPÒTANS KI GENYEN NAN KONTINYE ANKOURAJE YON KLIMA LEKÒL POZITIF. TRAVAY FONDAMANTAL LA AP FÈT POU DIMINYE ENSIDANS VYOLANS AK ASÈLMAN, ENTIMIDASYON, AK ENTIMIDASYON (HIB) NAN LEKÒL YO SE PARAMOUNT AK ÈD NAN BAY ELÈV YO YON ANVIWÒNMAN KI SAN DANJE KOTE YO KAPAB ATENN SIKSÈ AKADEMIK AK GRANDI KÒM MOUN. PANDAN SEMÈN RESPÈ A, DISTRI LEKÒL YO GEN OPÒTINITE POU YO BATI SOU TRAVAY AKTYÈL YO A LÈ YO DELIVRE ENSTRIKSYON LAJ KI APWOPRIYE POU ELÈV YO SOU SIJÈ ESANSYÈL SA YO.

SEMÈN RESPÈ - LWA SOU BÒDWO ANTI-ENTIMIDASYON NAN DWA (P.L. 2010, C.122) MANDE POU SEMÈN NAN KÒMANSE AK PREMYE LENDI A NAN MWA OKTÒB CHAK ANE YO DWE DEZIYEN KÒM SEMÈN NAN RESPÈ NAN NEW JERSEY. NAN REKONESANS ENPÒTANS APRANTISAJ SOSYAL AK EMOSYONÈL, DISTRI LEKÒL YO OBLIJE OBSÈVE SEMÈN NAN LÈ YO BAY ENSTRIKSYON KI APWOPRIYE KI APWOPRIYE KONSANTRE SOU ANPECHE HIB.

ANBA LA A SE EGZANP SOU FASON ELÈV NOU YO AK ANPLWAYE NOU YO ANBRASE SEMÈN RESPÈ A!

ÉVÉNEMENTS COMMUNAUTAIRES

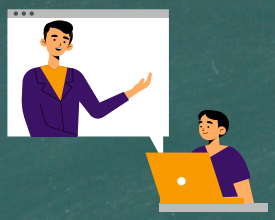

INISYATIV LESON PATIKILYE: LEKÒL PIBLIK ORANGE YO KONTAN ANONSE YON PATENARYA AVÈK TUTORME.COM, YON LESON PATIKILYE LESON PATIKILYE SOU ENTÈNÈT, SÈVIS ÈD DEVWA, AK EKRI LABORATWA. TUTORME.COM SE YON RESOUS SEKIRITE SOU ENTÈNÈT FASIL AKSESIB NAN CLEVER EPI LI OFRI ASISTANS SOU-DEMANN SOU NENPÒT SIJÈ.

LYEN KI ANBA LA A PRAL MENNEN OU NAN PAJ ENFOMASYON POU OU POU W RANMASE PLIS ENFOMASYON.

HTTPS://WWW.ORANGE.K12.NJ.US/CMS/LIB/NJ01000601/CENTRICITY/DOMAIN/1/TUTORME%20FAMILY%20ANNOUNCEMENT.PDF.

LESON PATIKILYE ANPLAS POU ELÈV ATRAVÈ TOUT MATYÈ YO TWA ATRAVÈ DOUZ.

TA DWE NENPÒT KESYON RIVE, TANPRI IMÈL REOPENINGOFSCHOOLS@ORANGE.K12.NJ.US.

ÉVÉNEMENTS COMMUNAUTAIRES

PREZANS ZAFÈ NAN KANPAY PRE-KINDERGARTEN

TOUT ELÈV AK ANPLWAYE NAN PREZANS NAN LEKÒL AKADEMI SCHOLARS ACADEMY A KI TE RESEVWA CHEMIZ KÒM YON ANKOURAJMAN POU DIMINYE ABSAN KWONIK NAN LEKÒL PRESKOLÈ.

MESAJ ANE SA A KLE:
"PATISIPE JODI A, REYALIZE DEMEN. PRESKOLÈ ZAFÈ!"

ÉVÉNEMENTS COMMUNAUTAIRES

KLIB ZORANJ DISTRI A

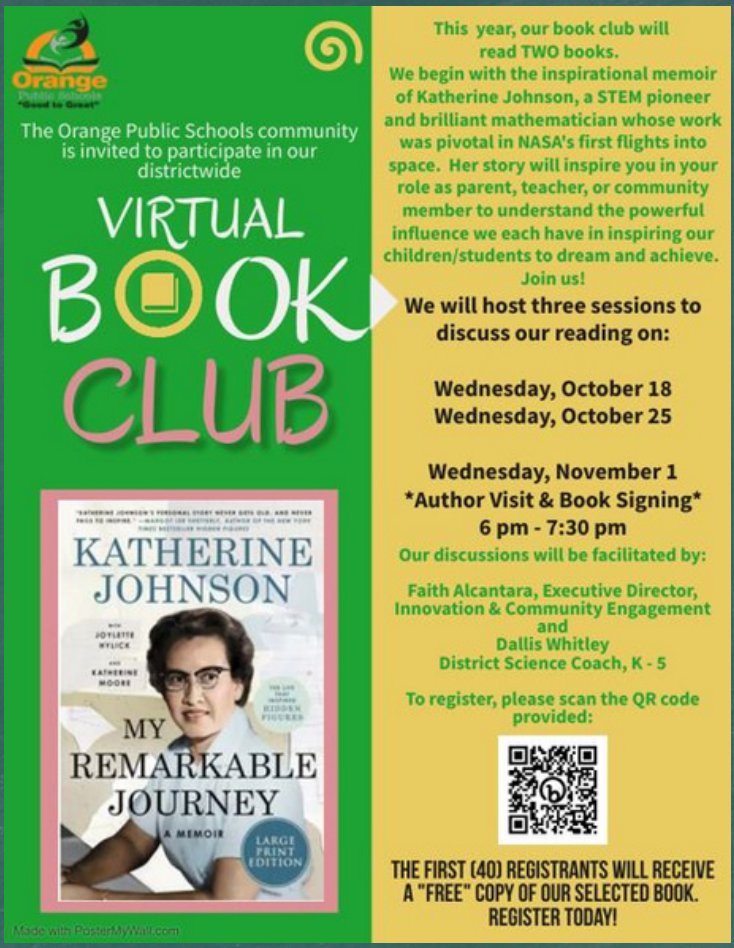

KOMINOTE LEKÒL PIBLIK ORANGE ENVITE POU PATISIPE NAN KLIB LIV VITYÈL DISTRI A. ANE SA A, NOU PRAL LI DE LIV, KÒMANSE AK MEMWA ENSPIRASYON KATHERINE JOHNSON, YON PYONYE STEM AK MATEMATISYEN BRIYAN KI GEN TRAVAY TE PIVOTAL NAN PREMYE VÒL NASA A NAN ESPAS. ISTWA LI AP ENSPIRE OU NAN WÒL OU KÒM YON PARAN, PWOFESÈ, OSWA MANM KOMINOTE A KONPRANN ENFLIYANS PWISAN NOU CHAK GEN NAN ANKOURAJE PITIT NOU YO / ELÈV YO RÈV AK REYALIZE.

JOIN NOU PANDAN N AP DISKITE SOU LEKTI NOU AN NAN TWA SESYON SOTI NAN 6 PM A 7:30 PM, SOU:

›WEDNESDAY, 18 OKTÒB
›WEDNESDAY 25 OKTÒB
›WEDNESDAY, 1 NOVANM
(VIZIT OTÈ & SIYEN LIV)

SESYON YO PRAL ANIME PA

LAFWA ALCANTARA, DIREKTÈ EGZEKITIF INOVASYON AK ANGAJMAN KOMINOTÈ, AK DALLIS WHITLEY, ANTRENÈ SYANS DISTRI POU K - 5.

POU ENSKRI, ESKANE KÒD LA QR SOU FLYER A OSWA VIZITE HTTPS://BIT.LY/3RHLFBT.

PREMYE 40 REJIS YO AP RESEVWA YON KOPI LIV LA GRATIS. ENSKRI JODI A!

ÉVÉNEMENTS COMMUNAUTAIRES

MIZAJOU: LEKÒL SEGONDÈ ZORANJ (OHS)
KAY-GRANMOTAN-WOZ EVÈNMAN"
ANILE

ORANGE HIGH SCHOOL
HOMECOMING - SENIOR DAY - PINK OUT
SATURDAY OCTOBER 14TH
*****CANCELLED*****

Dear Orange Community
The OHS Football game on Saturday, October 14th, scheduled to be our Homecoming, Senior Day, & Pink Out game, has unfortunately been cancelled. Our opponent, Dickinson HS, has forfeited the game due to a lack of players and safety concerns.
We have worked diligently to find a replacement team for Saturday, but we were unable to find an opponent. For now, we accept the forfeit and focus on our final regular season game vs. Lincoln HS on Saturday 10/21, 4pm at Caven Point in Jersey City. Please check the OHS Athletic website & social media accounts for updated information.
Thank you for your support and understanding.
Go Tornadoes!!

WE ARE ONE O

ÉVÉNEMENTS COMMUNAUTAIRES

ENSKRIPSYON PRESKOLÈ POU OKTÒB 2023:

ENSKRIPSYON LEKÒL PRESKOLÈ POU ANE LEKÒL 2023-2024
LA PRAL PRAN PLAS SOU
10 OKTÒB 17, 24, AK 31, KI SOTI NAN 10:00 AM - 12:00 PM,
NAN SANT TIMOUN ÒYANTÈ TIMOUN PITI, 397 PARK AVENUE.
VIZITE ORANGE.K12.NJ.US/DOMAIN/528

POU PLIS ENFÒMASYON, AK IMÈL
PREKINDERGARTENREGISTRATION@ORANGE.K12.NJ.US.
AK NENPÒT KESYON.

Orange Public Schools
Office of Early Childhood Learning
Jacquelyn Blanton, Ed.D, Executive Director of Early Learning

2023-2024 School Year

Preschool Registration

MUST BE 3-YEARS-OLD BY OCTOBER 1, 2023!

PROGRAM INCLUDES:

- Breakfast & Lunch
- Special Needs & ELL Services
- High Scope Curriculum
- Certified Trained Staff
- Middle States Accredited
- And a lot more...

ORANGE RESIDENTS ONLY!

DATES:
OCTOBER 3, 10, 17, 24, 31
10:00-12:00

REGISTRATION LOCATION:
ORANGE EARLY CHILDHOOD CENTER
397 PARK AVE, ORANGE, NJ

VISIT OUR WEBSITE: ORANGE.K12.NJ.US/DOMAIN/528

REQUIRED DOCUMENTS:
Child's Original Birth Certificate
Vaccination Record
Current Lease or Mortgage Statement
2 Additional Proofs of address
Photo I.D. of Parent/Guardian

email contact: prekindergartenregistration@orange.k12.nj.us

Orange Early Childhood Program includes all children regardless of abilities. If you are concerned that your child is learning or developing differently, you can call the District to request an evaluation for preschool special education and related services.

Orange Public Schools
Office of Early Childhood Learning
Jacquelyn Blanton, Ed.D, Executive Director of Early Learning

Año Escolar 2023-2024

Registracíon Preescolar

¡DEBE TENER 3 AÑOS PARA EL 1 DE OCTUBRE DE 2023!

PROGRAMA INCLUYE:

- Desayuno y Almuerzo
- Servicios para necesidades especiales y ELL
- Plan de estudio High Scope
- Personal certificado
- Acreditados por la organización Middle States
- Y mucho mas...

¡SOLO PARA RESIDENTES DE ORANGE!

FECHAS:
3, 10, 17, 24, 31 DE OCTUBRE
10:00-12:00

UBICACIONE DE REGISTRO:
ORANGE EARLY CHILDHOOD CENTER
397 PARK AVE, ORANGE, NJ

VISITE NUESTRO SITIO WEB:
ORANGE.K12.NJ.US/DOMAIN/528

REQUISITOS:
Certificado de Nacimiento Original
Record de Vacunas
Arrendamiento de apartamento Actual o Declaración de Hipoteca
2 Pruebas de Dirreccion Adicionales
Foto Identificacion de Padre/Guardian

email contact: prekindergartenregistration@orange.k12.nj.us

El Programa de Orange Early Childhood incluye a todos los niños independiente de sus habilidades. Si te preocupa que su hijo/a esta aprendiendo o desarollandose de manera difrente, puedes llamar al Distrito de Orange para solicitar una evaluación de educación especial preescolar y servicios relacionados.

ÉVÉNEMENTS COMMUNAUTAIRES

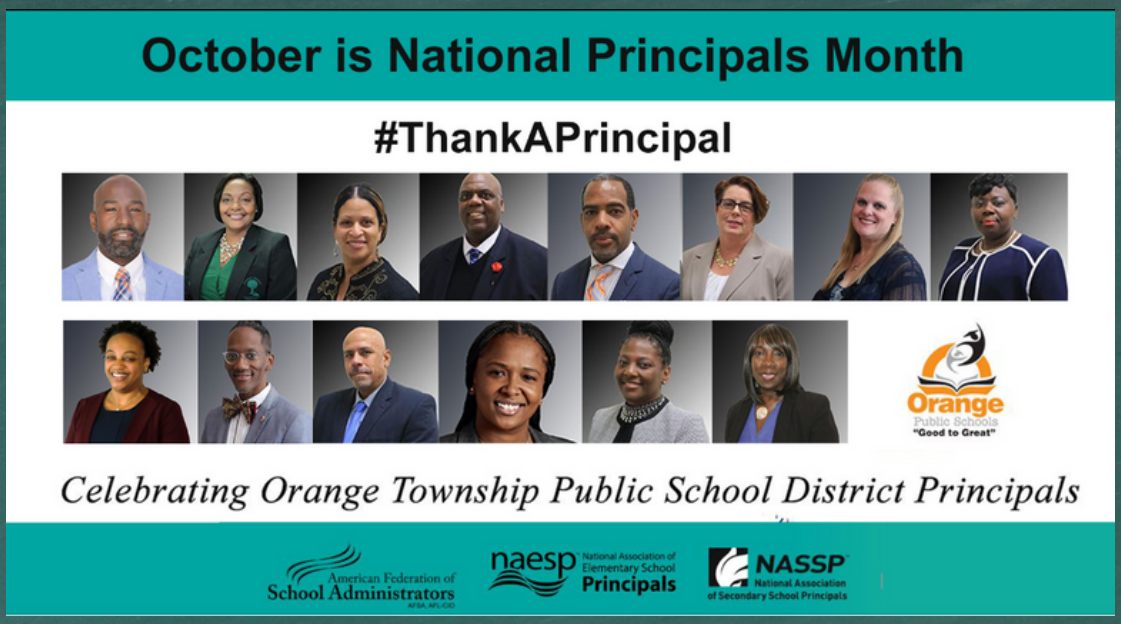

BON DIREKTÈ LEKÒL NASYONAL LA !!

SELEBRE CHAK MWA OKTÒB, DIREKTÈ NASYONAL LA SE YON OPÒTINITE POU SELEBRE EPI ONORE DIREKTÈ LEKÒL ENKWAYAB NOU YO POU LIDÈCHIP VIZYONÈ YO AK POUSWIT SIKSÈ POU CHAK ELÈV. ANTRE NAN MWEN NAN REMÈSYE DIREKTÈ 14 NOU YO POU SIPÒ YO KONTINYE AK TENASITE ANPLWAYE YO, ELÈV YO, AK FANMI YO!

- MESYE JASON BELTON, DIREKTÈ LEKÒL SEGONDÈ ORANGE
- DOKTÈ YANCISCA COOKE, DIREKTÈ LEKÒL FORÈ NAN LARI STREET SCHOOL
- MSYE NATASHA COX, DIREKTÈ LEKÒL PARK AVENUE
- DOKTÈ CAYCE CUMMINS, DIREKTÈ JOHN ROBERT LEWIS SANT TIMOUN PITI
- MESYE DANA GAINES, DIREKTÈ LEKÒL KOMINOTÈ OAKWOOD
- MADAM CARRIE HALSTEAD, DIREKTÈ LEKÒL PREPARATWA AKADEMI PREPARATWA ZORANJ AK INOVASYON
- DOKTÈ DEBRA JOSEPH-CHARLES, DIREKTÈ LEKÒL KOMINOTÈ ROSA PARKS
- MADAM KAREN MACHUCA, DIREKTÈ LEKÒL SCHOLARS AKADEMI
- MESYE DION PATTERSON, DIREKTÈ LEKÒL AVNI HEYWOOD AVENUE
- MESYE ROBERT PETIT, DIREKTÈ LEKÒL CLEVELAND
- DOKTÈ DEVONII REID, DIREKTÈ AKADEMI INOVASYON STEM NAN ZORANJ YO
- DOKTÈ ERICA STEWART, DIREKTÈ LEKÒL TWILIGHT U
- MSYE DENISE WHITE, DIREKTÈ LEKÒL ELEMANTÈ SANTRAL
- MESYE PATRICK ANEWOOD, DIREKTÈ LEKÒL ELEMANTÈ LINCOLN

ÉVÉNEMENTS COMMUNAUTAIRES

PTO/PTSO REYINYON POU MWA OKTÒB:

PANDAN MWA OKTÒB LA, CHAK REYINYON PTO/PTSO AP GEN YON ATIK ESPESYAL NAN AJANDA A.

ONE ALYANS KONVÈSASYON. PARAN, OU JWENN ANKOURAJMAN POU W TANDE PLIS ENFÒMASYON SOU FASON EKIP LIDÈCHIP LEKÒL NOU YO TE REFIZE AMELYORE PRATIK ANSÈYMAN ANSANM AK BAY BYENNÈT.

GADE POU AVYATÈ YO EPI ASIRE W KE OU ALE.

ÉVÉNEMENTS COMMUNAUTAIRES

RAPEL:
SEPAC REYINYON SE VINI YON SÈL VINI TOUT

BYENVENI NAN PREMYE REYINYON PARAN EDIKASYON ESPESYAL PARAN YO POU NOUVO ANE LEKÒL LA.

REYINYON AN PWAL FÈT NAN MADI,
17 OKTÒB 2023, NAN 6 PM, AK ATIK DISKISYON YO SE:

MISYON
› SEPAG
› NOUVO INISYATIV
› EVÈNMAN KAP VINI YO

TANPRI TCHEKE KLAS PITIT OU A POU LYEN REYINYON AN.
GADE FLYER A POU DETAY.

EVÈNEMENTS COMMUNAUTAIRES

MEND MACHE RETOUNEN ANE SA A:

MEND HUNGER REZO SEKOU SE PATWONE YON MACHE CHAK MWA GRATIS
NAN SANT TIMOUN ZORANJ TIMOUN (OECC)
POU FANMI KI ALE NAN OECC A SOU
MADI 24 OKTÒB, KI SOTI NAN 2:30 PM - 3:00 PM.

MENUS DU DÎNER AUX NIVEAUX PRIMAIRE ET SECONDAIRE POUR OKTÒB 2023

Les liens suivants permettront à toutes les familles de consulter les menus du dîner préscolaire, primaire et secondaire pour Oktòb 2023.

- **Lekòl pre-lekòl:** Klike la a pou Lekòl Pre-lekòl yo..
- **Elemantè:** Klike la a pou Lekòl Elemantè..
- **Lekòl mwayen:** Klike isit la pou Lekòl mwayen..
- **Zoranj lekòl segondè/Twilight:**
  Klike isit la pou Lekòl Segondè Orange/Twilight..
- **STEM Inovasyon Akademi zoranj yo:**
  Klike isit la pou Akademi INOVasyon STEM nan zoranj yo..
- **Meni distri a:** Klike isit la pou Meni an Snack Distri a..

ÉVÉNEMENTS COMMUNAUTAIRES

INISYATIV INISYATIV DISTRI A LAJÈ:

KÒM RAPÈL, INIFÒM POU ELÈV NOU YO DISTRI A LAJÈ. LÈ ABIYE JOU RIVE, TOUT FANMI AP RESEVWA BAGAY SA YO:

DOJO / RAPLE MESAJ, FLYER, AK / OSWA BLAST VOYE PA ADMINISTRASYON AN BILDING.

KONTINYE TRAVAY ANSANM AK DISTRI A POU ASIRE PITIT OU A AN INIFÒM CHAK AK CHAK JOU.

NOU AP FÈ PWOMOSYON ABIYE POU SIKSÈ
KÒM ENTELEKTYÈL NOU YO DESTINE POU GRANDÈ.

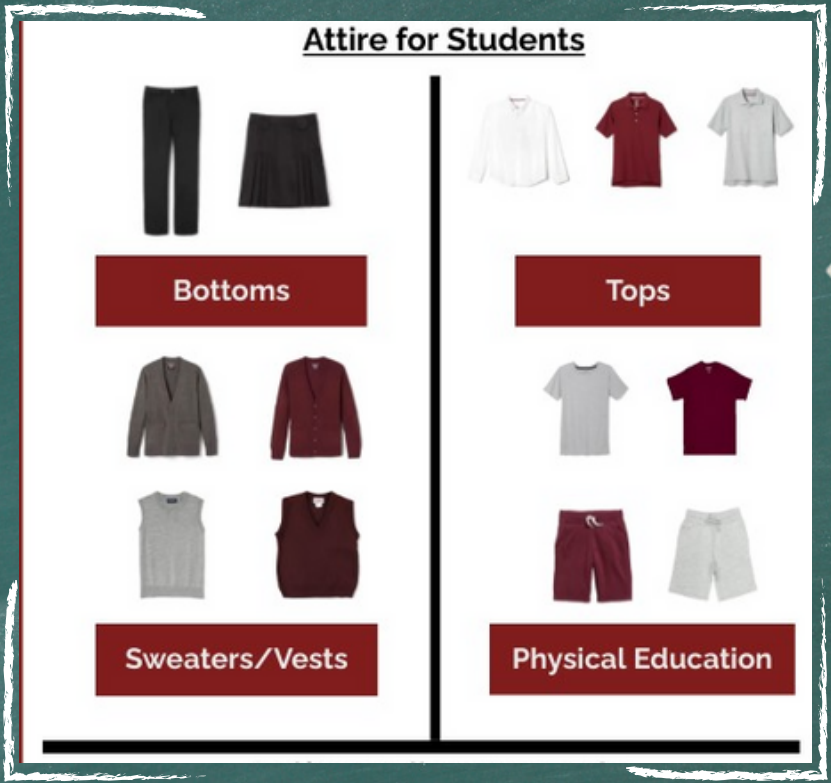

ÉVÉNEMENTS COMMUNAUTAIRES

PARAN JENÈZ ENSKRI SIPÒ

ÈSKE W TA RENMEN JWENN AKSÈ NAN PREZANS ELÈV OU A, PWOGRÈ AKADEMIK AK PLIS ANKÒ AN TAN REYÈL?

ENSKRI POU PÒTAY PARAN JENÈZ LA.

TANPRI VIZITE PAJ ENTÈNÈT DISTRI A NAN WWW.ORANGE.K12.NJ.US

POU JWENN FÒM ENSKRIPSYON JENÈZ PARAN PORTAL KI MENNEN NAN BWAT ZORANJ LA ANBA ANONS

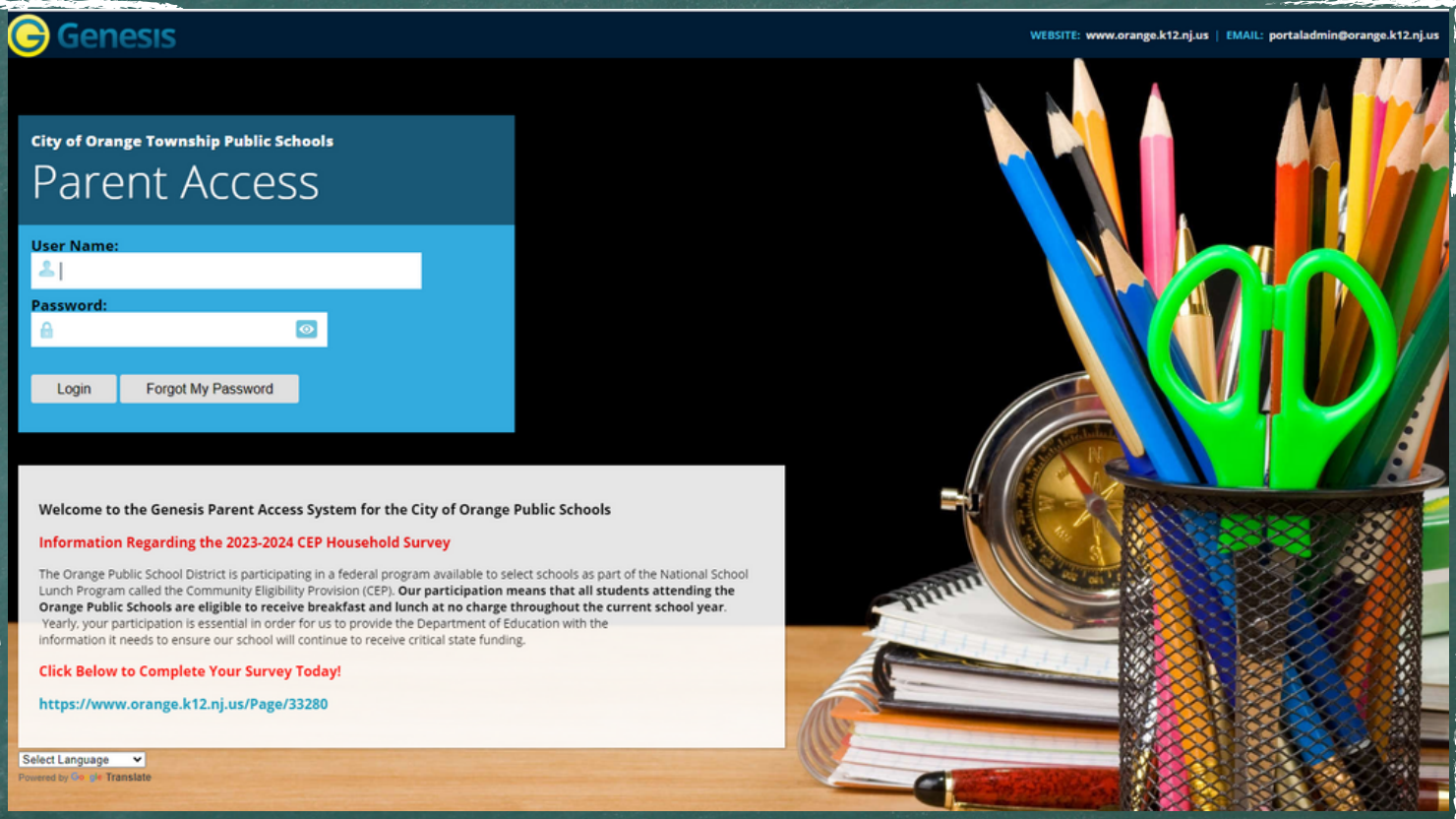

ÉVÉNEMENTS COMMUNAUTAIRES

KALANDRIYE EVALYASYON DISTRI

Orange Township Public Schools
Gerald Fitzhugh, II, Ed.D.
Office of the Superintendent

Tia Burnett, Supervisor for Testing

BULLETIN #3
District Assessment Schedule
SY2023-2024 (Revised 8/29/23)

Marking Period Dates	MP1	MP2	MP3	MP4
Opens	September 7, 2023	November 15, 2023	February 1, 2024	April 22, 2024
Closes	November 14, 2023	January 31, 2024	April 19, 2024	June 20, 2024

Annual School Plan Dates	Submission 1	Submission 2	Submission 3	Submission 4
Due	November 17, 2023	February 16, 2024	April 12, 2024	June 18, 2024

DISTRICT ASSESSMENTS: PRE-KINDERGARTEN CHILD OBSERVATION RECORD (COR)		
Baseline	**Period 2**	**Period 3**
September 7, 2023 – November 17, 2023	November 20, 2023 – February 16, 2024	February 19, 2024 – May 24, 2024

DISTRICT ASSESSMENTS: DIAGNOSTIC			
Assessment Area	**Grade Levels**	**Administration Window**	**Subjects Tested**
District Diagnostic 1: Fall	1-12 Grade K	September 11 – 15 September 18 – 29	ELA: 1 – 12; MATH: 1 – 12; SCIENCE: 3-11 ELA: K; MATH K
District Diagnostic 2: Winter	K-12	December 11 - 22	ELA: K – 12; MATH: K – 12; SCIENCE: 3-11
District Diagnostic 3: Spring	K-12	April 8 – April 12	ELA: K – 12; MATH: K – 12; SCIENCE: 3-11
DISTRICT ASSESSMENTS: INTERIM			
Assessment Area	**Grade Levels**	**Administration Window**	**Subjects Tested**
Unit Assessments	K-12	Embedded within the Curriculum	MATH; SCIENCE; SOCIAL STUDIES
District Interim 1	K-12	October 30 – November 3	ELA
District Interim 2	K-12	January 29 – February 2	ELA
District Interim 3	K-12	April 15 – 19	ELA
END OF COURSE EXAMS (CTE/PLTW/DUAL ENROLLMENT/CAPSTONE)			
Assessment Area	**Grade Levels**	**Administration Window**	**Subjects Tested**
Adobe Premiere Serve Safe Adobe Photoshop Rutgers EOC National Academic Exam	K-12	May 20 - 24 April 15 - 19 May 20 -24 June 3 - 7 March 11 - 15	AV DIGITAL MEDIA - 100304 CULINARY ARTS - 120503 GRAPHIC ARTS - 500409 HEALTH SCIENCE - 510000 ROTC - 280401
PLTW Midyear Part A PLTW Midyear Part B	K-12	February 6 - 17	PBS, HBS, MI IED, CIM, POE
PLTW: End of Course	K-12	May 30 – June 9	PBS, HBS, MI

451 Lincoln Avenue • Orange, NJ 07050 • Phone: 973-677-4040 • Fax: 973-677-2518 • www.orange.k12.nj.us

CHAK ANE, PITIT OU A PATISIPE NAN YON KANTITE EVALYASYON KI SWA OBLIGATWA PA DEPATMAN EDIKASYON NEW JERSEY (NJDOE) OSWA YO ADMINISTRE PA DISTRI LEKÒL NOU AN POU EDE NOU NAN DETÈMINE NIVO EDIKASYONÈL ENDIVIDYÈL AK DETÈMINE DEVLOPMAN PWOFESYONÈL POU ANPLWAYE YO.

CHAK NAN EVALYASYON SA YO EDE NOU NAN DEVLOPE PRATIK ANSÈYMAN KI SATISFÈ BEZWEN ELÈV NOU YO KI BAZE SOU DONE YO KOLEKTE. SEPANDAN, YON EVALYASYON MEZI PA KA DETÈMINE TRAJECTOIRE AKADEMIK YON ELÈV, SEPANDAN. EVALYASYON SA YO EDE NOU TOU NAN REVIZE KOURIKOULÒM NOU CHAK ANE. TANPRI GADE KALANDRIYE EVALYASYON AN NAN EFÒ POU KONNEN KIJAN NOU AP EVALYE PITIT OU YO.

HTTPS://WWW.ORANGE.K12.NJ.US/PAGE/33077.

ÈVÈNEMENTS COMMUNAUTAIRES

HEURES D'ARRIVÉE ET DE DÉPART DE L'ANNÉE SCOLAIRE POUR LE PERSONNEL ET LES ÉTUDIANTS SY 2023-2024:

NIVO LEKÒL LA	LÈ ARIVE/RIVE POU ELÈV YO	LÈ ARIVE/RIVE POU ANLWAYE YO	LÈ RANVWA POU ELÈV YO	LÈ RANVWA POU POU ANPLWAYE YO
NIVO ELEMANTÈ (GEN LADANN PRESKOLÈ)	8:30 AM	8:20 AM	3:00 PM	3:10 PM
ORANGE HIGH SCHOOL	8:20 AM	8:05 AM	2:40 PM	2:55 PM
ORANGE PREPARATORY ACADEMY OF INQUIRY AND INNOVATION	8:25 AM	8:20 AM	2:50 PM	2:55 PM
STEM INNOVATION ACADEMY OF THE ORANGES	8:20 AM	8:15 AM	LENDI 2:20 PM POU FÒMASYON PWOFESYONÈL PWOFESÈ MADI – VANDREDI 3:30 PM	4PM* *ENKLI MONTAN KONPANSASYON
PWOGRAM LEKÒL ASWÈ	3:30 PM* *3:00 PM - DEJENE	3:00 PM	7:30 PM	7:30 PM

Pour rappel, le tableau suivant présente les heures de début et de fin d'école pour cette année scolaire. Comme indiqué en juin et août 2022, ces moments ont également été présentés par lettre lors des réunions du conseil scolaire.

KALANDRIYE LEKÒL YO KOUNYE A AFICHE POU OKTÒB 2023

Chak kalandriye lekòl pataje yon kalandriye chak mwa nan evènman ak aktivite ki gen fanmi semèn sa a; ki gen ladan Jou Lespri Yo, Foto Jou yo, ak Devlopman Pwofesyonèl pou non kèk. Gade kalandriye Oktòb yo sou chak lekòl ki afiche sou medya sosyal kòm byen ke sit entènèt chak lekòl la. Tanpri jwenn bagay sa yo kòm echantiyon:

ÉVÉNEMENTS COMMUNAUTAIRES

CALENDRIER DES DISTRICTS

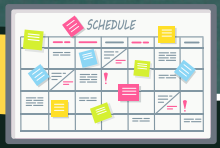

FAMILLES ET PERSONNEL, LORSQUE VOUS PLANIFIEZ VOS JOURNÉES ET VOS SEMAINES, LE LIEN SUIVANT (HTTPS://WWW.ORANGE.K12.NJ.US/PAGE/31659.) VERS LE CALENDRIER DU DISTRICT APPROUVÉ PAR LE CONSEIL SCOLAIRE EN FÉVRIER 2023.

LE CALENDRIER PEUT VOUS AIDER EN CONNAISSANT TOUS LES JOURS EN SESSION ET HORS SESSION. SI VOUS AVEZ DES QUESTIONS, NOUS VOUS ENCOURAGEONS À REOPENINGOFSCHOOLS@ORANGE.K12.NJ.US ENVOYER UN COURRIEL.

TOUT AU LONG DE CETTE ANNÉE, LE COURRIEL REOPENINGOFSCHOOLS@ORANGE.K12.NJ.US EST RESTÉ INTACT AFIN DE RÉPONDRE AUX QUESTIONS QUE VOUS POURRIEZ AVOIR AU COURS DE CETTE EXPÉRIENCE UNIQUE. BIEN QUE LES RÉPONSES PAR COURRIEL SOIENT SOUVENT RETOURNÉES DANS LES HEURES SUIVANT LEUR RÉCEPTION, VEUILLEZ PRÉVOIR UN DÉLAI DE 24 À 48 HEURES POUR UNE RÉPONSE PAR COURRIEL. LE DISTRICT VEUT QUE VOUS NOUS ENTENDIEZ AVEC TOUTES LES QUESTIONS QUE VOUS AVEZ. IL EST TRÈS IMPORTANT DE TENIR LE PERSONNEL ET LES FAMILLES INFORMÉS, EN PARTICULIER PENDANT CES PÉRIODES.

VEUILLEZ TROUVER LE CALENDRIER DE DISTRICT POUR SY 23-24 EN UTILISANT LE LIEN SUIVANT: HTTPS://WWW.ORANGE.K12.NJ.US/PAGE/32723.

ÉVÉNEMENTS COMMUNAUTAIRES

DATES DES RÉUNIONS DU CONSEIL D'ADMINISTRATION ET RAPPELS

KOMISYON KONSÈY EDIKASYON AN TE VOTE POU CHANJE REYINYON CHAK MWA YO NAN
MADI A MÈKREDI SWA NAN REYINYON REÒGANIZASYON AN.
TANPRI REVIZE NOUVO DAT YO POU SY 23-24.

2023 KOMISYON KONSÈY REYINYON BIZNIS EDIKASYON:

MÈKREDI 8 NOVANM 2023
MÈKREDI 13 DESANM 2023

KOMITE KAP VINI/REYINYON KOMISYON KONSÈY (PIBLIK)

KOMITE RELASYON PIBLIK ZORANJ
MÈKREDI 1 NOVANM 2023, NAN 4:00P.M.,
LIVE DIFIZYON SOU CHANÈL COMCAST 36
AK SOU PAJ FACEBOOK DISTRI A.

REYINYON KOMITE EDIKASYON KOMITE EDIKASYON
MÈKREDI 11 OKTÒB 2023, NAN 7:30P.M., KI TE FÈT NAN OPA-II,
400 SANTRAL AVENUE, ORANGE, NJ, 07050.
AP REKREYE JISKA 6:45PM, MEN PA PITA PASE 7:30 PM.

~~~
~~~